

Yureru Kokoro

Michiru Oshima

Piano

5

Rec.

Pno.

The second system of music is for the Piano. It continues the melody and accompaniment from the first system, maintaining the same rhythmic and harmonic patterns.

9

Pno.

The third system of music is for the Piano. It continues the melody and accompaniment from the previous systems.

13

Pno.

The fourth system of music is for the Piano. It continues the melody and accompaniment from the previous systems.

17

Pno.

The fifth system of music is for the Piano. It continues the melody and accompaniment from the previous systems.

Pno.

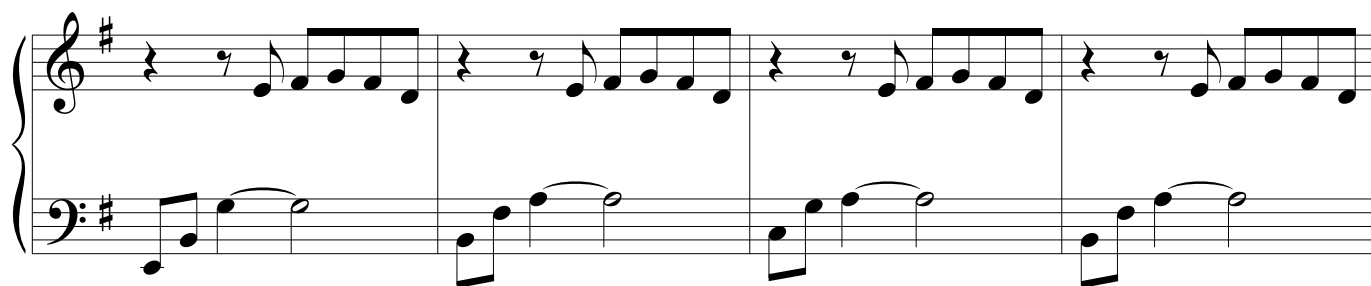

Pno.

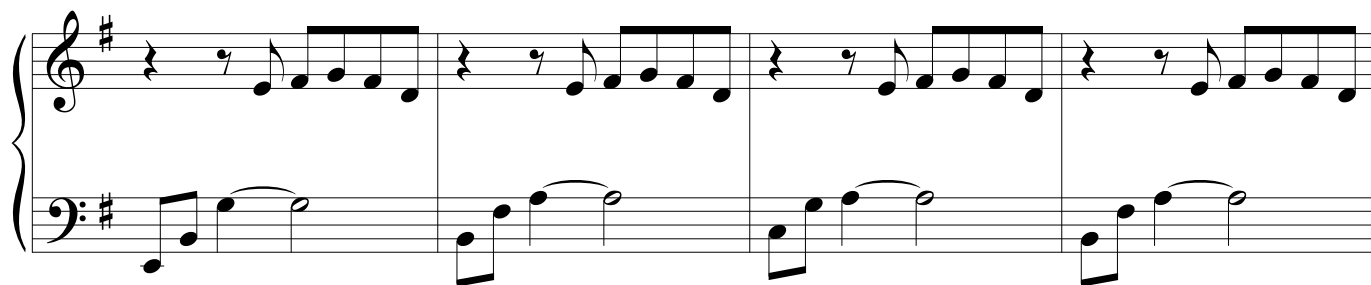

Pno.

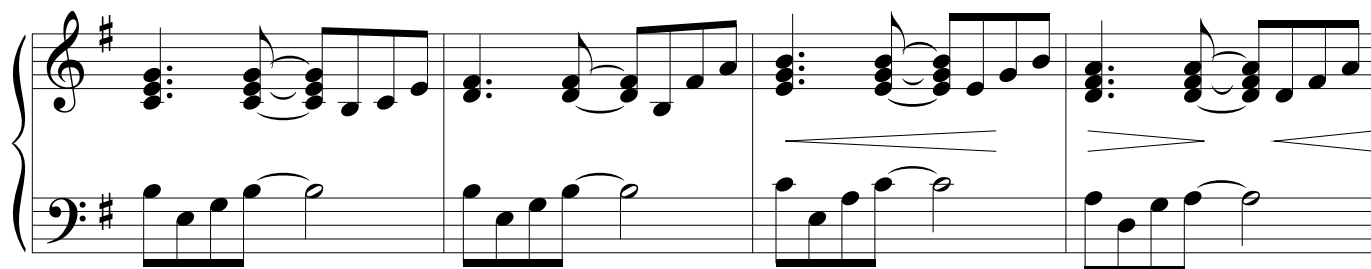

Pno.

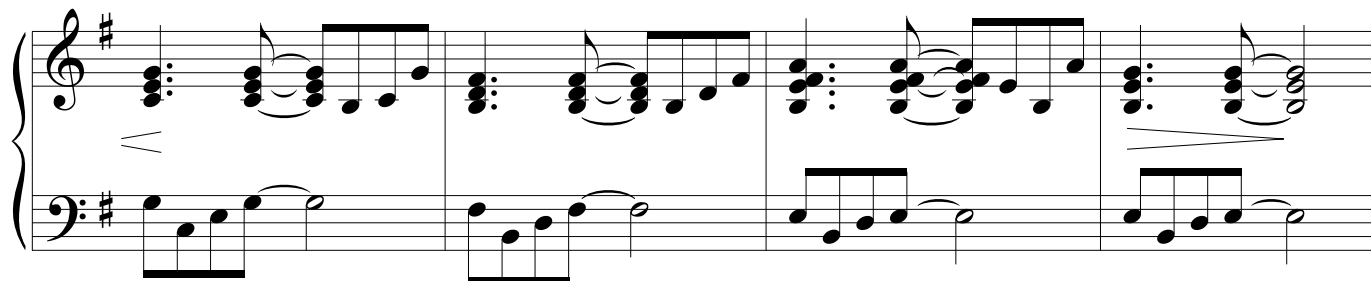

Pno.

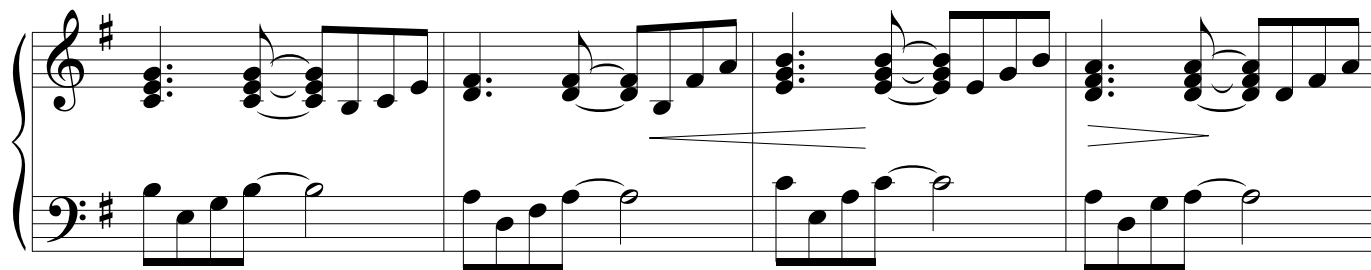

41

Yureru Kokoro

3

Pno.

45

Pno.

49

Pno.

53

Pno.

57

Pno.

Yureru Kokoro

Pno.

Pno.
